



Elizabeth Louise White-Garcia

January 12, 1982 - April 27, 2015

Elizabeth Louise White-Garcia 33

Born January 12, 1982 in Fairfield, Ca, Elizabeth (Lizz) was suddenly called to the lord on Monday April 27th, 2015 at the age of 33. She was born and raised in Vacaville, Ca until the age of 11 when her and her family moved to Prescott, AZ. She attended Prescott High School and graduated class of 2000. She enjoyed creative writing, poetry, reading, spending time with her children as well as her family and friends. She was a kind hearted, generous, loving mother, daughter, sister, wife, aunt and friend to many. She walked with the lord and took great pride in her sobriety celebrating almost five years sober. She attended many AA groups in the valley including "Easy Does It" in Mesa and would volunteer every chance she got. She is survived by her mother Bonnie Brashear of Prescott, her father Greg White of Prescott, her sister Rachel White and nephew Kendrick Jennings of Phoenix, her daughter Caitlin Welker-Hancock of Prescott, her husband Doug Garcia of Ramona, Ca as well as their 6 year old son Atreyu Garcia, and her grandparents, aunts, uncles, cousins and many friends. Memorial services will be held on Friday May 8th at 2pm with Hampton Funeral Home following a celebration of life and balloon release open to the public afterwards at 3:30 at Granite Creek Park in Prescott, Az. The family appreciates all the love and support we have received and we look forward to seeing everyone at the park.

Tribute Wall

BB

“ *She was my Angel from heaven. I miss and Love you so much Elizabeth. I am so sorry that your babies lost their mom at such young ages. You my angel would be so proud of your daughter and son. They are both so very sweet. I love you and miss you. May you rest in peace and know how much that you are loved. Mom*

Bonnie Brashear - October 12, 2025 at 06:28 PM

BB

“ *Bonnie L. Brashear sent a virtual gift in memory of Elizabeth White-Garcia*



Bonnie L. Brashear - August 24, 2024 at 10:22 AM

BB

“ *Bonnie L. Brashear lit a candle in memory of Elizabeth White-Garcia*



Bonnie L. Brashear - August 24, 2024 at 10:21 AM

BB

“ *Bonnie Brashear lit a candle in memory of Elizabeth Louise White-Garcia*



Bonnie Brashear - July 21, 2022 at 04:33 PM

 Rachel Hall

“ *Rachel Hall lit a candle in memory of Elizabeth Louise White-Garcia*



Rachel Hall - May 20, 2015 at 07:25 PM

RW

“ *1 file added to the album New Album Name*



Rachel White - May 12, 2015 at 02:14 AM

RW

“ *1 file added to the tribute wall*



Rachel White - May 12, 2015 at 02:11 AM

BB

To My Angel 🙏 Who I Loved so Very Much. Each day I think about you and miss you. You were a very special loving caring kind daughter. You are in my Heart always. I am proud to be your mom. I know you and your papa are watching over all of us from the heavens above. Someday our family will be together once again. Love you so very much My Little Angel 🙏 Your Mom

Bonnie Brashear - July 17, 2022 at 06:53 PM

RW

“ Rachel White lit a candle in memory of Elizabeth Louise White-Garcia



Rachel White - May 12, 2015 at 02:09 AM

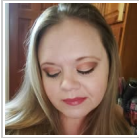

“ I'll always remember us stalking after Liz's first crush in High School. It started out as a friendly drive, then a "Hey, turn around real quick Jonelle!" Then a "Turn right here and stop but not near that car." Etc. Etc. I was tricked into spontaneous, harmless stalking and still laugh about it to this day. That was one thing you could always count on with Liz around, spontaneity and adventure! I will always cherish all the little things we did together. Passing notes back and forth in class, having sleepovers at our homes, terrorizing Donkey, jamming out to ICP. The list goes on and on. So does my love for her. And that, will never end. Rest in Peace my Partner in Crime, Elizabeth Louise White. Till we cause havoc again together in Heaven. Love you BFF.

Jonelle McKinnon - May 07, 2015 at 12:59 PM

Pam Hoskin

“ Pam Hoskin lit a candle in memory of Elizabeth Louise White-Garcia



Pam Hoskin - May 06, 2015 at 10:05 PM